

Jamison Roy

jamroy03@gmail.com

603-560-9197

Height: 5'9" Hair/Eyes: Brown

Range: Chest: F2-B4 Baritenor

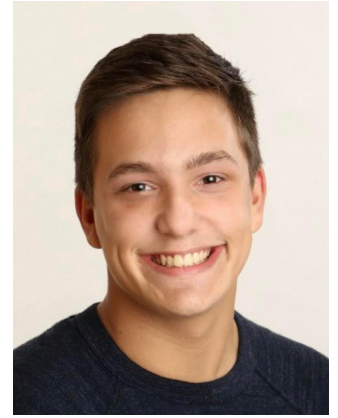

Regional Theatre

THE SECRET GARDEN	Ensemble	The Palace Theatre
A CHRISTMAS CAROL	Young Eb, Turkey Boy	The Palace Theatre
BEAUTY AND THE BEAST	Youth Ensemble	The Palace Theatre
JOSEPH...DREAMCOAT	Youth Ensemble	The Palace Theatre

TYA

FROZEN KIDS	Olaf	Palace Professional Theatre For Children
SNOW WHITE...	Sneezy	Palace Professional Theatre For Children
THE WIZARD OF OZ	Teen Ensemble	Palace Professional Theatre For Children

Educational Theatre

CLUE ON STAGE	Wadsworth	Salem High School Theatre Arts
GODSPELL Jr.	Jesus	Palace Teen Company
THE WIZARD OF OZ	Cowardly Lion	Salem High School Theatre Arts
GUYS AND DOLLS Jr.	Sky Masterson	Palace Teen Apprentice Company
SHREK THE MUSICAL Jr.	Shrek	Palace Teen Apprentice Company
THE WEDDING SINGER	Glen Gulia	Palace Teen Company
BYE BYE BIRDIE	Conrad Birdie	Salem High School Theatre Arts
CHILDREN OF EDEN Jr.	Japheth	Palace Teen Apprentice Company

Youth Theatre

LES MISERABLES s.e.	Jean Valjean	Palace Youth Theatre
ELF Jr.	Buddy The Elf	Palace Youth Theatre
LEGALLY BLONDE Jr.	Emmett Forrest	Palace Youth Theatre

Training

AP Music Theory (Salem High School)

1 Semester Intermediate Dance Class (Palace Teen Company)

3 Semesters Advanced Dance Class (Palace Teen Apprentice Co.)

Special Skills

Perfect Pitch, British Accent, Intermediate Piano, Sight Reading, Beatboxing, Costume/Prop/Puppet Fabrication
(Original Broadway Caliber Olaf Puppet)